NJADS

not just another dance studio presents...

Recital 2026

SEASON 23

Watch Me Grow Through the Seasons!



Ancaster Memorial Arts Centre

Thursday, June 11, 2026
Sunday, June 14, 2026

A MESSAGE FROM THE *Studio Owner!*

When my kids were young, I was told, "The days are long, but the years are short." At the time, it didn't instantly ring true. I was in the thick of sleepless nights, busy days, and the constant pace of raising young children. Now, after 23 years of running the studio, I understand just how accurate those words are. Thomas has finished high school, and Becca will be graduating next year. It feels like just yesterday she was an energetic 18-month-old in a bright pink bodysuit and matching tutu, taking her very first dance class with me as her instructor.

This past season has been filled with both challenges and wins, and through it all, our team and dancers have continued to adapt, grow, and persevere. We are proud to have been selected for the Studio Spirit Award at both Dance Attack and Glow Dance Competition, and to have earned Top Pre-Competitive Dance Studio at Starbeat.

But more than the wins, awards, and overalls, what makes us most proud is watching our dancers improve throughout the season. Seeing so many of them dance their personal best at the final competition of the year was a true reminder of what this journey is really about: growth, confidence, resilience, and the courage to keep showing up.

As our studio grows, so does the strength of our programming, and we are excited for what we have in store next season – including Acro exams as one of our exciting new opportunities!



Thank you for trusting us with your dancers and allowing us to be part of their journey. Whether this is your dancer's first recital or one of many, we hope you take a moment to soak it all in. The days may feel long, but the years truly are short...and these are the moments that we will remember.

Amanda Jeffery
FOUNDER NJADS INC



Your Dancer's Journey
AT NJADS

From their very first class to the spotlight on stage,
we guide dancers every step of the way.
At NJADS, our dancers learn, grow, shine,
and belong...through every season of their journey.

START:
Dance with Me
18-34 months



EXPLORE:
Pre-Levels
3-4 years



DEVELOP SKILLS:
Levels 1-3
5-10 years



TRAIN:
Levels 4-5
11-17 years



CONTINUE:
Adult
18+ years





Watch Me Grow through the Seasons!

YOUR NEXT STEP STARTS HERE!

Join us this summer and continue the journey
into the 2026–2027 season.

SUMMER DANCE CLASSES

Explore our 8-week Summer Classes or Dance Labs to keep the momentum going!

FALL 2026 REENROLLMENT

Secure your dancer's spot for the next season and continue to grow with us!

Scan the QR codes to learn more and reserve your spot today!

MEET OUR TEAM

The Heart of Our Success

Led by *Amanda Jeffery,*
Studio Owner, Founder and CEO



Cat Scott
Office Manager



Kelly De Luca
Comp. Director



Alyssa Nedich
Artistic Director



Anna Sousa
Ballet Director

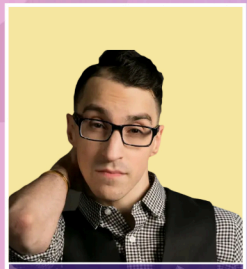

Chris Duarte
Hip Hop Director

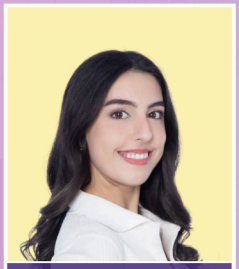

Dima Nassar
Acro Director

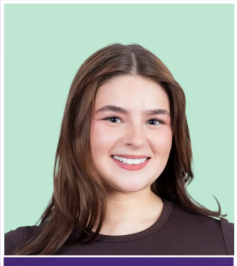

Sam Paglia
Jazz Director

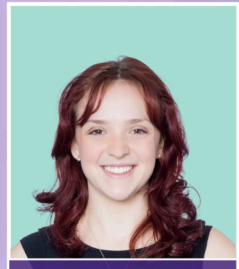

Emillee York
Musical Theatre Director

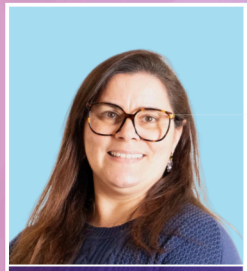

Jussara Moreira
Dance Instructor



Michele Miedzbrodzski
Dance Instructor



Marella Robinson
Dance Instructor

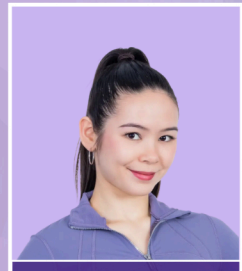

Lily Colling-Cen
Dance Instructor

Our incredible team is dedicated to inspiring a love of dance, building confidence, and helping every dancer grow, both in and out of the studio. Thank you for trusting us with your dancers!



Becca Jeffery
Dance Instructor



Issy O'Connell
Dance Instructor



Nicki Agro
Barre Instructor

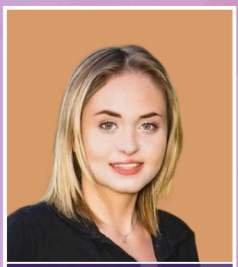

JordanDouglas
Dance Instructor

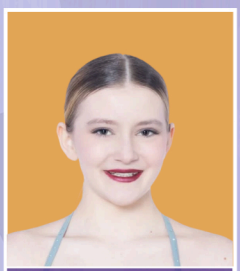

Abby Chiasson
Dance Instructor



Scarlett Macleod
Dance Instructor



Vik Mudge
Dance Instructor

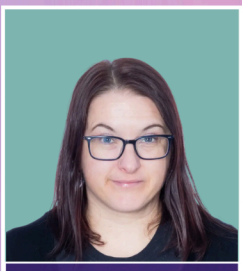

Nicola O'Connell
Administrative Asst.



Shelly Chiasson
Customer Coordinator



Jenny Davis
Receptionist



Rosemary Hubbard
Receptionist



NJADS
not just another dance studio

Thank you for being a part of our dance family!

Our Mission, Vision & Values

MORE THAN A DANCE STUDIO...
WE ARE A FAMILY.

Together, we celebrate hard work, kindness, creativity, and the joy of being part of something special.

OUR MISSION

To inspire a love of dance while building confidence, discipline and resilience. We are committed to providing a nurturing and positive environment where dancers of all ages can learn, grow and shine.

OUR VISION

To be a leader in dance education by cultivating well-rounded dancers and confident individuals who carry their passion, creativity and values into every stage of life.

OUR VALUES

Together, these values guide how we teach, support, and celebrate every dancer's unique journey.

- Positivity
- Integrity
- Leadership
- Education

We believe in you. We support you. We celebrate you.







Watch Me Grow Through the *Seasons!*

ACT 1:

Thursday, June 11, 2026
6:00pm



1) So Emotional - Senior Jazz Small Group Thursday 8:30-9pm

Abby Chiasson | Milla Davis | Abby Fagundes | Chloe Frost | Becca Jeffery | Charlie-Ann Schneider | Sophie Tilbury | Daniella Vasic



2) Cinderella - Petite Ballet Team Pre-Comp Thursday 4:30-5:15pm

Lorelai Broe-Vayda | Bianca Hamilton | Charlotte Harris | Anastasia Hatzis | Amelia Poorter | Aria Rosato | Vaani Singh | Ariella Suleiman | Yhosélie Torrelles | Madison Turner | Bella Tyrrell | Alice Wiens

3) Hawaiian Roller Coaster Ride - Pre-Acro Monday 4:15-4:45pm

Ronan Dunning | Raya Jenkinson | Brianna Kester | Layla King | Daniel Sousa

4) Mr. Blue Sky - Acro Level 3/4 Thursday 8-8:45pm

Peyton Donnelly | Adalynn Furtado | Emma Lowry | Brooklynn Melanson | Cassidy Peeres | Brooke Savoie | Riley Smith | Kriche Soriano

5) In Summer - Pre-Ballet Thursday 5:15-5:45pm

Haya Al-Adhami | Verina Bempong-Duah | Amaya Blazevic | Rory Cochrane | An Doan | Siena Doan | Layla Jissam | Mia Miotto



6) Sit Me Back Down - Senior Contemporary Special

Maddy Alves | Abby Chiasson | Paige De Luca | Scarlett MacLeod | Charlie-Ann Schneider

7) **My Party Dress - Pre-Competitive Musical Theatre Solo**

Amelia Poorter



8) **Adventure of a Lifetime - Competitive Tap Duet**

Addison Muldoon | Alexis Scott

9) **Spring Serenade - Ballet Level 4/5 Thursday 6-6:45pm**

Leah Brown | Katarina Collier | Piper De Luca | Aislyn Goodall | Sonya Hernandez | Ale Lostanaw Lavin | Megan O'Connell | Kamye Williams

10) **Kingdom Dance - Pre-Ballet Saturday 9-9:30am**

Rowan Barkho | Courtney Campbell | Maya Corona | Sophie Graham | Ryleigh Lam-Ngo | Evelyn MacDonald | Naomika Narkar | Evelyn Riek | Maeve Schroter | Athena Spadafora

11) **Cellophane - Pre-Competitive Acro Solo**

Anna Fedotova

12) **Running - Senior Contemporary Team Wednesday 6-6:45pm**

Maddy Alves | Abby Chiasson | Milla Davis | Paige De Luca | Abby Fagundes | Becca Jeffery | Scarlett MacLeod | Charlie-Ann Schneider | Daniella Vasic



13) **Burning Love - Pre-Acro Tuesday 4:45-5:15pm**

Reney Ayi-bonte | Nora Charlebois | Isabela Clementinho | Veda Escarian | Rayah Fyffe | Elise Ling | Brooklyn Mort

14) **One Dove - Junior Acro Competitive Team Thursday 6-7pm**

Chanel Agro | Makayla Alves | Addison Muldoon | Alyssa Riley | Stella Rosenthal | Alexis Scott | Alice Skelhorn | Bella Tyrrell



15) **Where You Are - Pre-Jazz Saturday 9:45-10:15am**

Chanel Ainsworth-Muligan | Rowan Barkho | Ava Murillo | Lily Murray | Charlotte Prataviera

16) **Superstition - Hip Hop Level 4/5 Thursday 7:15-8pm**

Alyssia Cicero | Adalynn Furtado | Michaela Genuardi | Gabriella Iguade | Paisley McDonnell | Calista Mckechnie | Caterina Peace | Cassidy Peeres | Natasha Ruschpler | Lauren Smith | Giovanna Sousa

17) **Dance Like Yo Daddy - Petite Jazz Pre-Comp Team Thursday 5:45-6:45pm**

Lorelai Broe-Vayda | Kayla Caruso | Claire Coulson | Mila Djordjevic | Peyton Donnelly | Bianca Hamilton | Anastasia Hatzis | Audrey Osborne | Charlotte Pelkey | Sienna Pillinini | Amelia Poorter | Saylor Sexsmith | Emily Skelhorn | Iris Tilbury | Alice Wiens

18) **Dance Me To The End of Love - Senior Acro Comp Team Thursday 4:45-6pm**

Maddy Alves | Abby Chiasson | Paige De Luca | Abby Fagundes | Anna Fedotova | Chloe Frost | Elise Gilchrist | Krysa Hatzis | Scarlett MacLeod | Alexis McIntyre | Sienna Rutkowski



Watch Me Grow Through the *Seasons!*

ACT 2:

Sunday, June 14, 2026
10:30am



19) **Alice in Wonderland - Petite Acro Pre-Comp Team Saturday 2:30-3:30pm**

Sofia Beaudin | Kayla Caruso | Myah DeMelo | Francine Lu | Penelope Martin | Aria Rosato | Emily Skelhorn | Iris Tilbury

20) **Fairy Doll: Pre-Competitive Ballet Solo**

Giovanna Sousa

21) **Dive in the Pool - Mini Jazz Team Friday 4-5pm**

Athena Babineau | Audrey Bazinet | Emi Cherniwchan | Olivia Indreica | Darcy O'Connor Wronzberg | Ella Poorter

22) **Fire Burning - Hip Hop Level 2 Saturday 10:15-11am**

Decibelle DeBou Young | Violet Leach | Maura Miller | Rhythim Spencer | Rayah Taylor

23) **September - Jazz Level 2 Monday 6:15-7pm**

Ava Archambeault | Charlotte Di Fazio | Adelaide Franks | Meghan Harris | Avery Lafantaisie | Vienna Long | Gabriella Peace | Lily Plummer | Dromo Sackey | Melanie Sousa-Santos | Audrey Stockdale

24) **Bloom - Lyrical Level 3/4 Monday 7:15-8pm**

Peyton Donnelly | Hazel Kuipers | Victoria MacDonald | Yhosélie Torrelles | Ellie Vollick | Layla Zhang

"Great dancers are not great because of their technique; they are great because of their passion." Martha Graham

25) **Disco Snails - Petite Tap Team Monday 6:45-7:30pm**

Sofia Beaudin | Leah Brown | Bridget Bundy | Bianca Hamilton | Olive Horvath | Francine Lu | Sienna Pillinini | Amelia Poorter | Giovanna Sousa



26) **Somewhere Over the Rainbow - Ballet Level 1 Monday 4:45-5:30pm**

Filomena Rose Almeida | Carmen Downer | Isabel Duffy | Kylie Fernandes | Isla Fletcher | Mackenzie Giannini | Trinity Marq Adjartey | Lily Milsome | Addison Peebles | Sonya Wojnas

27) **Ice Ice Baby - Hip Hop Level 2/3 Monday 5:30-6:15pm**

Aliyah Abdou | Kayla Caruso | Elise Fronczak | Lilly Giles | Ella Poorter | Kyleigh Rampersad | Aria Rosato | Vaani Singh

28) **Happy - Tap Level 2 Tuesday 4-4:45pm**

Veronica Martin | Isla McCarthy | Darcy O'Connor Wronzberg

29) **Ain't Nobody Here but us Chickens - Acro Level 1 Saturday 11-11:45am**

Athena Babineau | Stella Baksh | Kai Clark | Emmi Gonzalez | Isla Harb | Emmie Hoang | Layne Hopkins | Piper Kolthof-fyfe | Elliana Lamb | Delilah Leach | Emmily Lopez Mejia | Evelyn Lopez Mejia | Thora McKnight | Talia Novo | Analia Younathan



30) **Houdini - Jazz Level 3/4 Saturday 11:45-12:30pm**

Bridget Bundy | Myah DeMelo | Mahtab Rafiei | Amber Singh | Bella Tyrrell

31) **The Painter - Pre-Competitive Contemporary Solo**

Emily Gordon



32) **Kokomo - Acro Level 2 Monday 5:30-6:15pm**

Jameesha Adejare | Evelyn Bryck | Penelope Bryck | Zoey Harschnitz | Amelia-Rose Howe | Clare Johnston | Avery Lafantaisie | Abigail Peebles | Addison Peebles | Audrey Saha | Angelina Siena

33) **Rat Race - Open Competitive Solo**

Paige De Luca

34) **Waltz of the Snowflakes - Ballet Level 2 Friday 5-5:45pm**

Decibelle DeBou Young | Hailey Findlater | Emily Haines | Isla McCarthy | Rosie McCarthy | Divyanshna Sarkar | Anna Soyingbe | Olivia Tubera

35) **Singin' in the Rain - Ballet Level 1 Saturday 10:15-11am**

Kayra Agarwal | Ava Ahmadi | Emma Banham | Isabella Farrauto | Sienna Fournier | Eloise Johnson | Brooklyn Kelly | Naliya Khemraj | Yismelle Mora Bello | Mia Harper Nguyen | Iris Wang

36) **Here Comes the Sun - Petite Contemporary Pre-Comp Team Wednesday 6:15-7pm**

Adalynn Furtado | Charlotte Pelkey | Amelia Poorter | Ariella Suleiman | Madison Turner | Bella Tyrrell



37) **Be Our Guest - Competitive Tap Trio**

Sofia Beaudin | Olive Horvath | Francine Lu

38) **Winnie the Pooh - Mini Acro Team Saturday 10:15-11am**

Emi Cherniwchan | Juliana Filip | Trinity Marq Adjartey | Ella Poorter



39) **The Odyssey - Acro Level 3/4 Saturday 12:30-1:15pm**

Cadence Allen | Gabriella Babis | Rose Doherty | Audrey Hall | Isla Lillie | Arya Mohammed | Natalie Nguyen | Megan O'Connell | Olivia Silk | Valentina Simecki | Amber Singh | Iris Wylie

40) **Let's Go Fly a Kite - Ballet Level 2 Tuesday 5:45-6:30pm**

Hunter Escarian | Norah Escarian | Lola Fife | Jaydance Hill | Evelyn Johnston

41) **Surfin' USA - Acro Level 1/2 Tuesday 4-4:45pm**

Raya Cockburn | Rosalie Hollanda | Aubrey Lampman | Natalie Martin | Rosie McCarthy | Abbey Ribeiro

42) **Car Wash - Petite Hip Hop Team Competitive Monday 4:45-5:30pm**

Macie Alves | Sofia Beaudin | Mila Djordjevic | Peyton Donnelly | Cara Gordon | Olive Horvath | Juliet Kim | Francine Lu | Audrey Osborne | Amelia Poorter | Adelaide Rigby | Ariella Suleiman | Iris Tilbury | Bella Tyrrell



43) **Pinocchio - Mini Ballet Team Monday 5:30-6:15pm**

Emi Cherniwchan | Olivia Indreica | Layla Milsome | Darcy O'Connor Wronzberg | Aliyah Palamara



Watch Me Grow Through the Seasons 2026



Congrats!

Congratulations on your 1st recital! We are so excited to see how much your confidence, hard work and love for dance have grown this year. Keep glowing, dreaming big, and believing in yourself!

Love Mom and Dad, XOXO

44) **Gitchee Gitchee Goo - Jazz Level 1 Saturday 9:30-10:15am**

Emma Banham | Ella Chapman | Juliana Filip | Piper Kolthof-fyfe | Ryleigh Lam-Ngo | Amelia Lawlor | Carla Magana | Isabel McVean | Sydney Negandhi | Ember Oster-Ball | Spencer St.Gelais

45) **The Secret Garden - Acro Level 2/3 Friday 4:15-5pm**

Decibelle DeBou Young | Elise Economopoulos | Evie Economopoulos | Lola Fife | Giulia Spizzirri | Nikoletta Velonis

46) **Gossip Folks - Hip Hop Level 3/4 Tuesday 6:45-7:30pm**

Isabelle Assaf | Madelyn Azzopard | Penelope Bryck | Jaydance Hill | Avery Ho | Rylee Hvizd | Ava Jasyal

47) **Honey, Honey - Jazz Level 2 Friday 5:45-6:30pm**

Raelynn Coughler | Nora Gudinskas | Emily Haines | Zoey Harschnitz | Aliya Lebron | Rowan Little | Trinity Marq Adjartey | Divyanshna Sarkar

48) **Haunted Mansion - Petite Musical Theatre Pre-Comp Team Saturday 1-2pm**

Sofia Beaudin | Kayla Caruso | Piper De Luca | Amelia-Rose Howe | Penelope Martin | Charlotte Pelkey | Sienna Pillinini | Amelia Poorter | Ella Poorter | Aria Rosato | Iris Tilbury | Bella Tyrrell



Watch Me Grow Through the *Seasons!*

ACT 3:

Sunday, June 14, 2026
1:00pm



49) **The Curtain - Inter Contemporary Line Wednesday 5-6pm**

Chanel Agro | Maddy Alves | Makayla Alves | Abby Chiasson | Milla Davis | Paige De Luca | Abby Fagundes | Elise Gilchrist | Emily Gordon | Becca Jeffery | Scarlett MacLeod | Isabella Moreno | Addison Muldoon | Rebecca Near | Pemmy Olajide | Lizzy Pelkey | Alyssa Riley | Mila Riley | Stella Rosenthal | Charlie-Ann Schneider | Alexis Scott | Alice Skelhorn | Sophie Tilbury | Daniella Vasic | Emily Woodward | Alexander Yamoah

50) **Somewhere Only We Know - Petite Lyrical Team Tuesday 6:45-7:30pm**

Macie Alves | Sofia Beaudin | Cara Gordon | Olive Horvath | Juliet Kim | Francine Lu | Iris Tilbury

51) **Under the Sea - Jazz Level 1 Friday 5-5:45pm**

Paige Coulson | Lucy Duncan | Cayla Escoto | Abigail Haines | Adithya Satgunaraj

52) **Sunflower - Adult Tap Intermediate Wednesday 9-10pm**

Liz Butler | Michele Miedzybrodzki | Benjamin Musgrave-Bond | Isabelle O'Connell | Jacqueline Poorter | Carys Ryan | Brenna Sobanski | Talita Souza | Lindsay Taylor | Mackenzie Thorpe

53) **Surf Crazy - Jazz/Ballet Level 1 Tuesday 4-4:45pm**

Imogen Adam-Brown | Elloise Almas | Norah Lewis | Julia Pereira

54) **Waltz of the Flowers - Ballet Level 3/4 Saturday 1:15-2pm**

Abuk Arol | Willa Calnan | Myah DeMelo | Emily Skelhorn | Alexander Yamoah

55) **Jam - Petite Hip Hop Small Group Tuesday 5-5:45pm**

Macie Alves | Sofia Beaudin | Juliet Kim | Francine Lu

56) Mr Sun - Acro Level 1 Wednesday 4:45-5:30pm

Audrey Bazinet | Evelyn Chapman | Grace Coffey | Isabel Duffy | Isla Fletcher | Violet Grant | Penelope Mendoza | Peyton Molnar | Sasha Pathania | Rosalia Roberto | Lilianya Roberto | Eve Sylvester | Marlo Tierney | Cordelia Vacon | Ella Van Wan Rooy | Willow Whipps-Brown

57) Wooden Chair - Senior Open Group Tuesday 4-4:45pm

Milla Davis | Paige De Luca | Elise Gilchrist | Emily Woodward



58) Degas - Junior Ballet Team Wednesday 6:15-6:45pm

Madeleine Martin | Chloe Richardson-Sutton | Alexis Scott | Alice Skelhorn | Giovanna (Gigi) Sousa | Alyssa Wormsbecker

59) Pulled - Pre-Competitive Musical Theatre Solo

Danielle English



60) Puttin' on the Ritz - Petite Jazz Team Comp Friday 5-6pm

Macie Alves | Sofia Beaudin | Leah Brown | Cara Gordon | Olive Horvath | Juliet Kim | Francine Lu | Penelope Martin | Aria Rosato | Ariella Suleiman

61) Because - Adult Contemporary Tuesday 8:30-9:30pm

Elizabeth Alexander | Nikki Horvath | Ella Mackay | Michele Miedzybrodzki | Isabelle O'Connell | Marella Robinson | Shannon Sim | Sara Smith | Julia Solodko

62) A Midsummer Night's Dream - Ballet Level 3 Friday 7:15-8pm

Lola Hugessen | Alice Russell | Maya Sandhu | Nayeli Yokana

63) Le Peintre - Senior Lyrical Team Tuesday 5:45-6:45pm

Maddy Alves | Makayla Alves | Abby Chiasson | Paige De Luca | Abby Fagundes | Chloe Frost | Becca Jeffery | Mya MacGillivary | Alexis McIntyre | Mila Riley | Sienna Rutkowski | Charlie-Ann Schneider | Sophie Tilbury | Emily Woodward





Watch Me Grow Through the Seasons 2026

Congrats!

Emma we are so proud of you, and how much you have grown as a dancer. Congratulations on an amazing year, we are excited for your recital performance!

Love Dad, Mom, Finn, Aunt Ashleigh, Uncle Darryl, Grandma, and the Ottawa crew

64) **Tilted - Junior Open Small Group Monday 4-4:45pm**

Isabella Moreno | Alexis Scott | Alice Skelhorn | Leah Woodward



65) **Lonely Goatherd - Petite Musical Theatre Small Group Saturday 11:45-12:30pm**

Olive Horvath | Juliet Kim | Francine Lu | Saylor Sexsmith | Ariella Suleiman

66) **Dreams - Adult Contemporary Team Tuesday 9:30-10pm**

Elizabeth Alexander | Nikki Horvath | Isabelle O'Connell | Sam Paglia | Marella Robinson | Shannon Sim | Sara Smith | Julia Solodko | Emillee York

67) **Turn up the Sunshine - Hip Hop Level 1 Tuesday 4:45-5:30pm**

Kadence Case | Grace Coffey | Leah Findlater | Maya Fortino | Greyson Holmes | Trinity Ling-Higgins | Rosalia Roberto | Lilianya Roberto

68) **The Ghosts That We Knew - Intermediate Lyrical Team Monday 8-8:45pm**

Danielle English | Madeleine Martin | Rebecca Near | Lizzy Pelkey | Frida Ruxton Chatterton | Kayte Smith | Giovanna Sousa

69) **Furious Four - Senior Hip Hop Group Monday 7:15-8:15pm**

Milla Davis | Isabella Moreno | Pemmy Olajide | Alexander Yamoah

70) **Send in the Clowns - Petite Acro Team Saturday 1:15-2:30pm**

Macie Alves | Olive Horvath | Amelia Meldrum | Maya Sandhu | Saylor Sexsmith | Ariella Suleiman



71) **Above the Clouds - Junior Lyrical Group Tuesday 8:15-9pm**

Emily Gordon | Alyssa Riley | Alexis Scott | Alice Skelhorn | Leah Woodward

72) **Umbrella - Hip Hop Level 3 Saturday 9:30-10:15am**

Annabelle Braaten | Charlotte Braaten | Milena Cicero | Eliza Herrero | Madeline Menzies | Brenden Near

73) **Sunny - Jazz Level 5 Friday 6:30-7:15pm**

Serenity Davis | Madeleine Martin | Bethany Shadd | Harper Van Beveren

74) **Goodbye Lullaby - Open Pre-Competitive Duet**

Mya MacGillivary | Saylor Sexsmith



75) **Polichinelles - Petite Ballet Team Wednesday 4-5pm**

Macie Alves | Sofia Beaudin | Leah Brown | Olive Horvath | Juliet Kim | Francine Lu | Sienna Pillinini

76) **Fairly Odd Parents - Intermediate Hip Hop Team Monday 6:15-7:15pm**

Chanel Agro | Ori Chaimovitz | Aislyn Goodall | Isabella Moreno | Addison Muldoon | Megan O'Connell | Chloe Richardson-Sutton | Stella Rosenthal | Alice Skelhorn | Kayte Smith | Alyssa Wormsbecker | Alexander Yamoah

77) **Want to Build a Snowman? - Ballet Level 1 Friday 5:45-6:30pm**

Adlyn-Maria Ajith | Gracie Gago | Abigail Haines | Nora Hall | Tessa Hoffman | Rosalie Hollanda | Nova Olakanmi | Sophia Soyingbe | Emery Williams

78) **Pizzicate - Competitive Ballet Duet**

Abby Chiasson | Elise Gilchrist

79) **Vacation - Acro Level 1 Tuesday 6-6:45pm**

Noelle Mattarocci | Anita-Maria McDonald | Emma Nicholl-Blackbourn | Julia Pereira | Sadie Sparks | Brooklyn Tanner | Selena Wald

80) **Singing in the Rain - Petite Tap Group Monday 6:15-6:45pm**

Sofia Beaudin | Leah Brown | Olive Horvath | Francine Lu | Sienna Pillinini

81) **Money - Intermediate Musical Theatre Team Saturday 2-3:15pm**

Ori Chaimovitz | Paige De Luca | Danielle English | Mya MacGillivary | Madeleine Martin | Rebecca Near | Megan O'Connell | Olivia O'Connell | Charlie Sagodi | Alyssa Wormsbecker | Alexander Yamoah

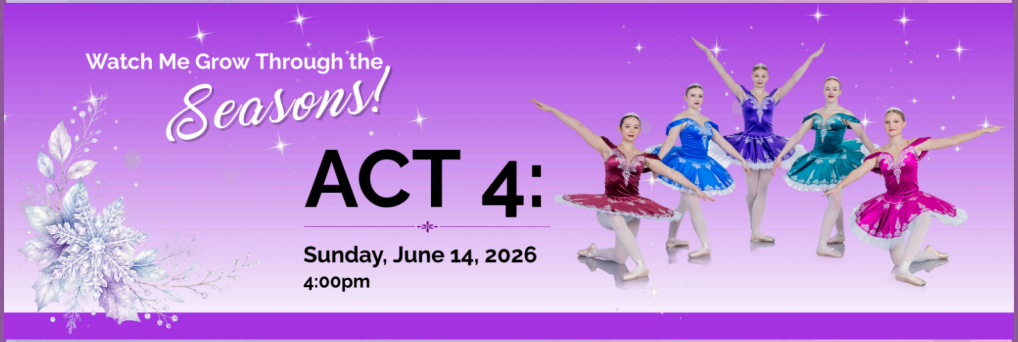

82) **Dog Days are Over - Acro Level 5 Wednesday 8:15-9pm**

Milla Davis | Paige De Luca | Sophia Doherty | Adalynn Furtado | Olive Horvath | Alexandra Sarazin | Lauren Smith | Toni Solomon | Emily Woodward

83) **Jewels - Senior Competitive Pointe Team**

Abby Chiasson | Lilyanna Colling-Cen | Elise Gilchrist | Becca Jeffery | Sophie Tilbury

84) **Sea of Sadness - Intermediate Acro Pre-Comp Team Wednesday 7-8:15pm**

Piper De Luca | Aria Di Noi | Danielle English | Chloe Richardson-Sutton | Clara Ruschpler | Kayte Smith | Leah Woodward





85) Paint it Black - Open Pre-Competitive Solo

Alyssa Riley

86) When You're an Adams - Musical Theatre Level 2/3 Saturday 10:15-11am

Bridget Bundy | Adeline Burke | Remy Downer | Emma Kolthof-fyfe | Lila Matsos | Emily Skelhorn

87) Fabulous - Acro Level 2 Wednesday 4-4:45pm

Gabrielle Bouquin | Jada Chevez | Audrey Dancsak | Alvina Durgun | Elise Jocko | Grace Savoie | Dennise Williams

88) New Home - Contemporary Level 3/4 Wednesday 7:15-8pm

Maliyah Cabral | Paige De Luca | Frida Ruxton Chatterton | Charlie Sagodi | Giovanna Sousa | Simone Thomson | Emily Woodward

89) Upgrade It - Intermediate Tap Group Tuesday 5:45-6:45pm

Milla Davis | Elise Gilchrist | Addison Muldoon | Alexis Scott

90) Vienna - Competitive Tap Solo

Charlie-Ann Schneider

91) Lush Life - Jazz Level 3/4 Friday 6:30-7:15pm

Zoey Beynon | Serena Fedchyshyn | Isla Goodall | Sophia Makin | Maya Novo | Maya Sandhu | Sadie Wase



92) **Here Comes the Sun - Adult Tap Beginner Monday 7:30-8:30pm**

Cheryl Cannon | Samantha Endo | Allison Goodall | Anna Lopatnyuk | Nicola O'Connell | Linda Pillinini | Deidrah Vaughan | Laura Wilson

93) **Walkin' on Sunshine - Jazz Level 2 Saturday 11-11:45am**

Decibelle DeBou Young | Mackenzie Di Felice | Cecelia Farrauto | Scarlett Genesiee | Elise Jocko | Emma Kolthof-fyfe | Amelia Meldrum | Katrina Santibanez | Gemma Wase

94) **New York, New York - Intermediate Jazz Team Friday 6:30-7:30pm**

Piper De Luca | Emma Lowry | Megan O'Connell | Olivia O'Connell | Chloe Richardson-Sutton | Frida Ruxton Chatterton | Charlie Sagodi | Giovanna Sousa | Leah Woodward | Alyssa Wormsbecker

95) **Beggin' - Senior Tap Team Tuesday 4:45-5:45pm**

Milla Davis | Paige De Luca | Elise Gilchrist | Becca Jeffery | Pemmy Olajide | Charlie-Ann Schneider



96) **Wipe Out - Acro Level 3 Wednesday 5:30-6:15pm**

Aliyah Abdou | Maya Bohra | Clio Chwalisz | Penelope Clannon | Jasmine Gilkes | Heidi Hebner | Sofia Massa | Sydney Shenton | Aliyah Smith | Addison Stull | Simone Thomson | Lexii Wentworth

97) **Winter Song - Lyrical Level 4 Friday 7:15-8pm**

Emily Allen | Ruby Biro | Aria D'Andrea | Cece Ferraro | Adalynn Furtado | Diana Guillen

98) **Disintegrate - Open Competitive Solo**

Maddy Alves



99) **Hot Chocolate - Tap Level 3 Monday 4:45-5:30pm**

Lila Matsos | Olivia O'Connell | Aliyah Palamara | Abigail Peebles

100) Ruddies - Senior Hip Hop Team Tuesday 8:15-9:15pm

Abby Chiasson | Lilyanna Colling-Cen | Milla Davis | Paige De Luca | Benjamin Musgrave-Bond | Rebecca Near | Pemmy Olajide | Sophie Tilbury | Alexander Yamoah



101) Elements - Adult Ballet Beginner Monday 7-8pm

Rebekah Flynn | Daijhanna Francis | Rachael Fudge | Corianne Jones | Jaidia Lee | Nancy Leung | Victoria Lima | Sundae Mussche | Rozlyn Spero | Sarah Willemsen

102) Golden - Ballet Level 2 Saturday 12:30-1:15pm

Tatum Clark | Ava-Rose Docherty | Olivia Matsos | Amelia Meldrum | Alice Ogrodzinski

103) Hot Stuff - Jazz Level 3 Wednesday 6:15-7pm

Alice Chen | Clio Chwalisz | Oluwapelumi Coker | Jade Hanzel | Kori MacLean | Aminatu Madumelu | Sydney Shenton

104) Ballroom Blitz - Junior Jazz Team Friday 8-9pm

Chanel Agro | Aislyn Goodall | Isabella Moreno | Addison Muldoon | Alyssa Riley | Stella Rosenthal | Alexis Scott | Alice Skelhorn

NJADS Summer DANCE Lab
EXPLORE, TRAIN, EXPERIMENT, AND GROW.

TAKE YOUR TRAINING to the next level THIS SUMMER!

NEW STYLE & GUEST INSTRUCTOR EACH WEEK | EXPLORE, TRAIN & EXPERIMENT DIFFERENTLY | BUILD TECHNIQUE, CREATIVITY & CONFIDENCE | CLASSES FOR AGES 7 – ADULT | 7 WEEKS. ENDLESS GROWTH.

ONE PASS. Endless Opportunity.

7-WEEK SUMMER DANCE LAB PASS
AGES 7–TEEN $249 SAVE OVER $45!
ADULT $194 SAVE OVER $44!

SCAN TO REGISTER TODAY!

MONDAYS THIS SUMMER
JULY 6 – AUGUST 24
Register Weekly OR Save with a 7-Week Pass!

NEW INSPIRATION. NEW ENERGY. NEW YOU.
Let's grow together!

105) **King of Soul - Pre-Competitive Hip Hop Solo**

Alexander Yamoah

106) **Calling All the Monsters - Acro Level 2 Saturday 11:45-12:30pm**

Mariline Austin | Ifeyinwa Azinge | Natalia Barron | Charleigh Dickinson | Molly Fleming | Ava Harb | Lucie Kavanagh | Aleena Mourad | Clara Ofiana | Katrina Santibanez | Brooklyn Westfall

107) **Somebody to Love - Senior Jazz Extended Line Tuesday 6:45-7:45pm**



Maddy Alves | Makayla Alves | Abby Chiasson | Lilyanna Colling-Cen | Milla Davis | Paige De Luca | Aria Di Noi | Danielle English | Abby Fagundes | Anna Fedotova | Chloe Frost | Elise Gilchrist | Krysa Hatzis | Becca Jeffery | Mya MacGillivary | Scarlett MacLeod | Alexis McIntyre | Rebecca Near | Pemmy Olajide | Mila Riley | Clara Ruschpler | Sienna Rutkowski | Charlie-Ann Schneider | Kayte Smith | Sophie Tilbury | Daniella Vasic | Emily Woodward



Charlie's Untapped Potential Scholarship

In loving memory of Charlie Leitis
(June 4, 2021 – April 10, 2023).

This scholarship celebrates the joy, passion, and love of music and dance that Charlie brought to those around him. Although Charlie's life was far too short due to a rare genetic disorder, mitochondrial disease, his spirit continues to inspire our NJADS family.

Each year, this scholarship provides one dancer with one year of tuition support — helping a child pursue the dance future Charlie never had the chance to experience.

Recital Merchandise

Take home a little magic from recital day!



Commemorative 2026 Program

A beautiful full-colour keepsake program featuring our dancers, classes, and recital memories.

$12 + tax

Mood Mates Reversible Octopus Keychains

A fun happy-to-sad plush keychain keepsake.



$5 + tax each

Stuffies

Axolotls, Care Bears, Strawberry Bunnies & Carrot Bunnies





Start as a carrot or strawberry, then unzip to discover a bunny hidden inside!

$20 + tax

Dance Pins

with card in organza bags

$3 + tax each

A beautiful dancer pin with an inspirational dance card — the perfect keepsake!



Studio T-Shirts

Kids
$15.05 + tax

Adult
$18 + tax



Commemorative Bundle!



Pre-ordered packages are available for pickup at the Recital Concession Stand.

Watch Me Grow Through the Seasons